

PLAN SHOWING THE PROPOSED CONSTRUCTION OF A RESIDENCE AT,  
 PLOT No.48, SUNDAR NAGAR, APPROVED D.T.P. No. 44/72, S.No.168/2,  
 NANDAMBAKKAM VILLAGE, SAIDAPET TALUK, CHINGLEPUT DISTRICT,  
 FOR, MR. M. DURAI RAJ. SCALE:- 1"= 8'0" (1:100)

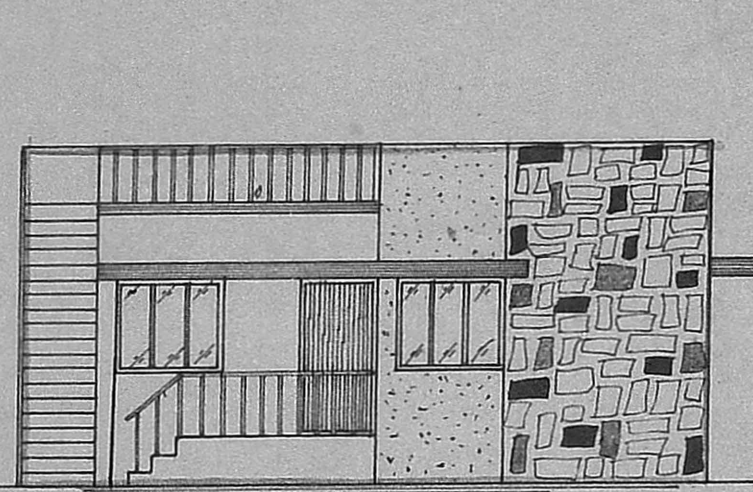

ELEVATION

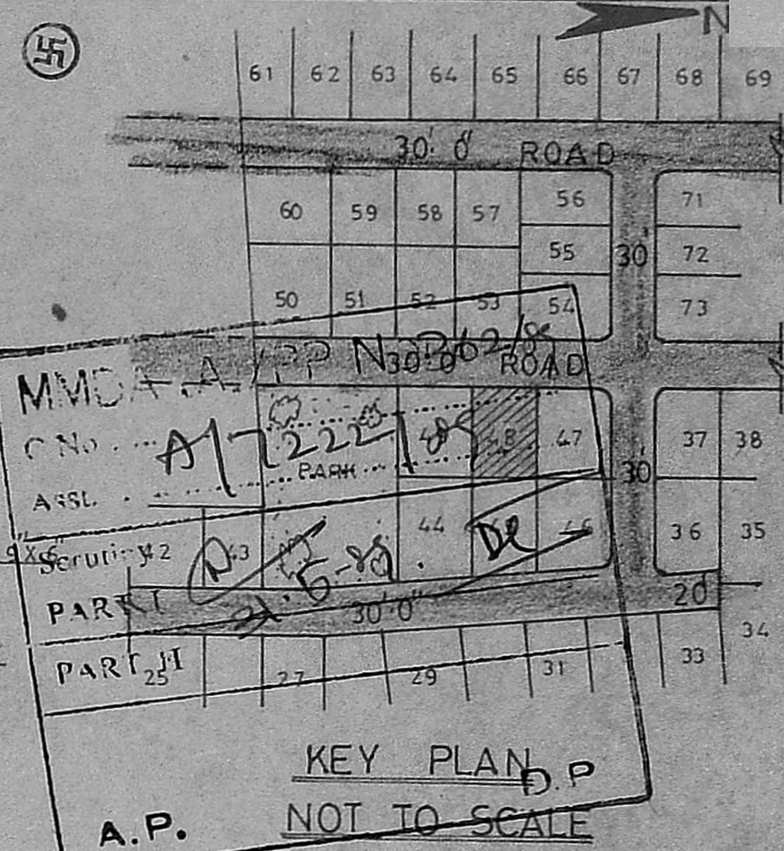
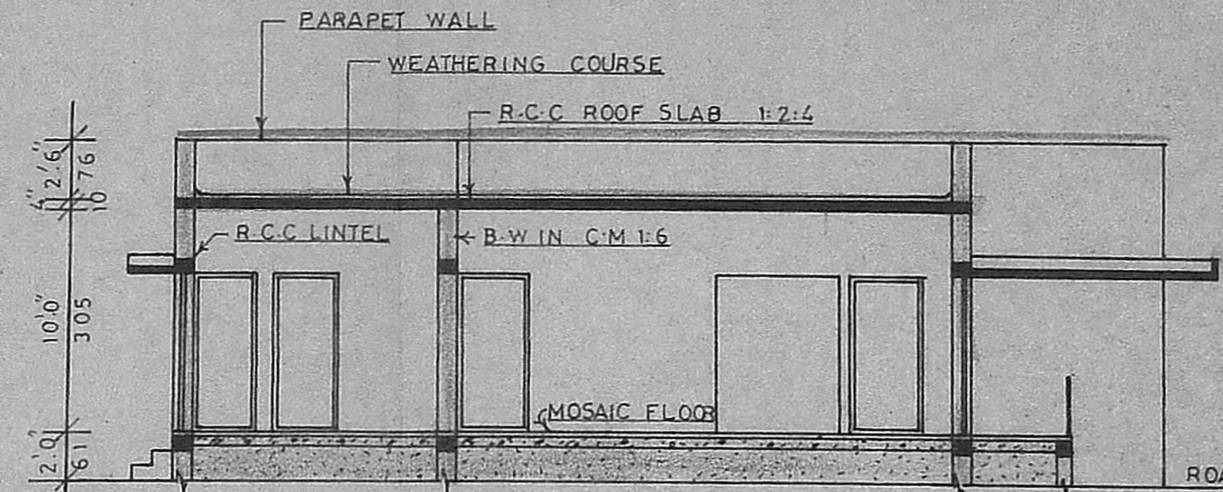

SECTION ON 'AA'

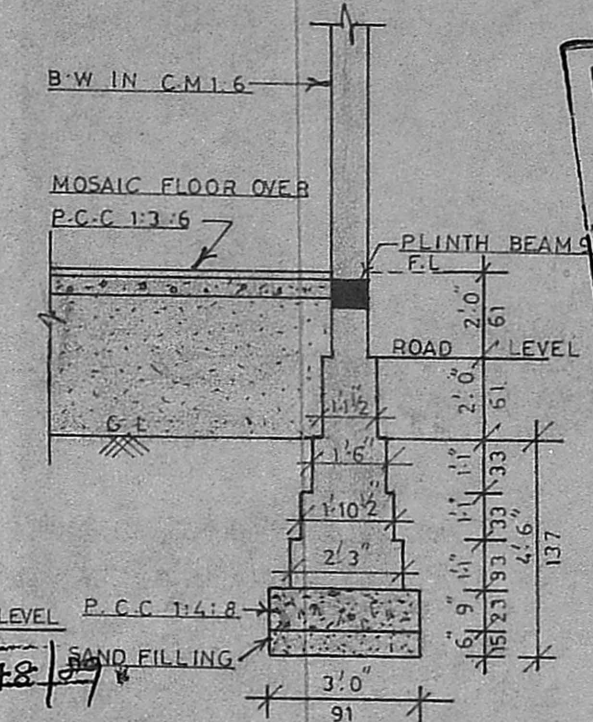

FOUNDATION DETAILS  
 SCALE:- 1"=4'0"

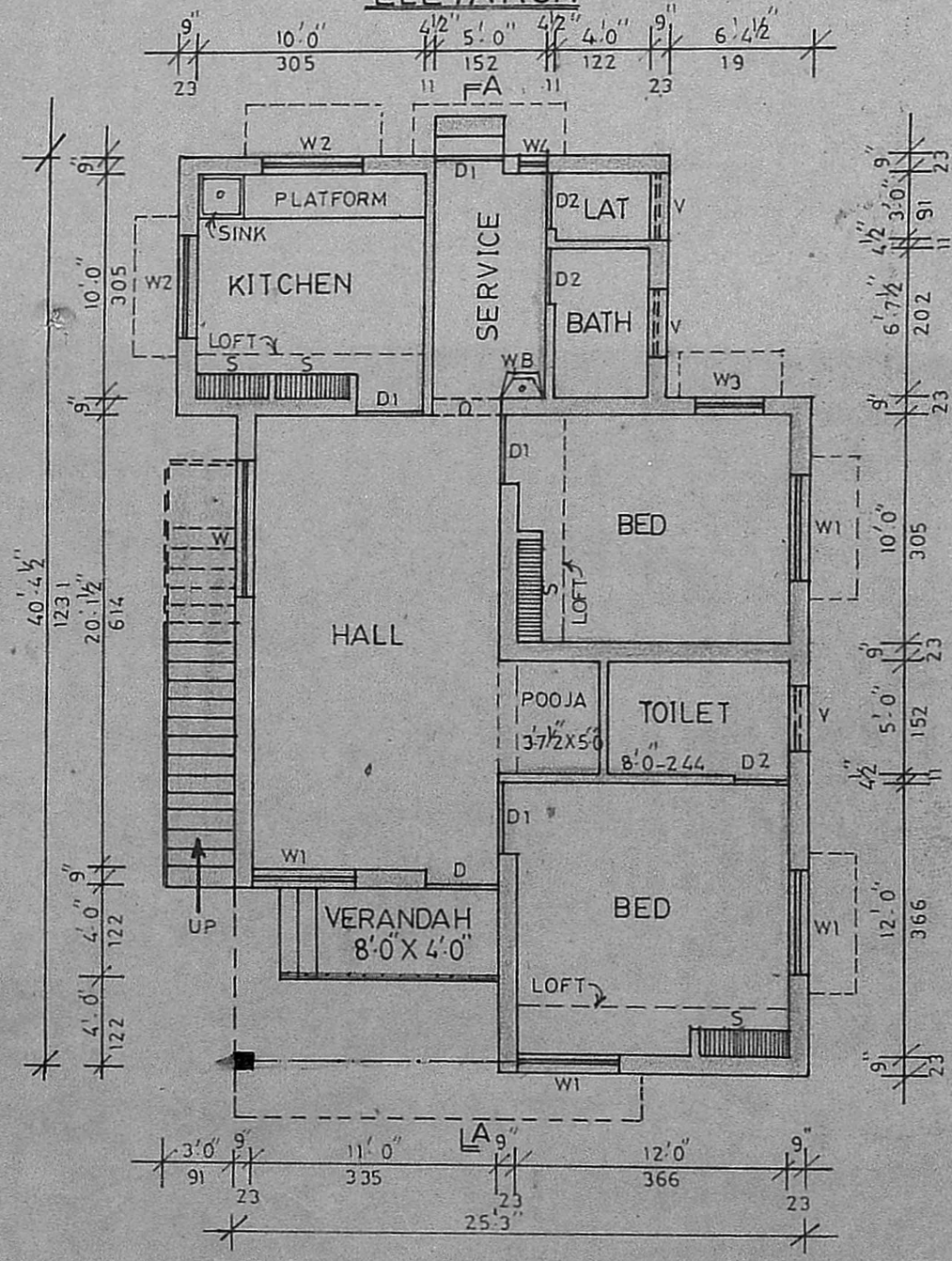

PLAN

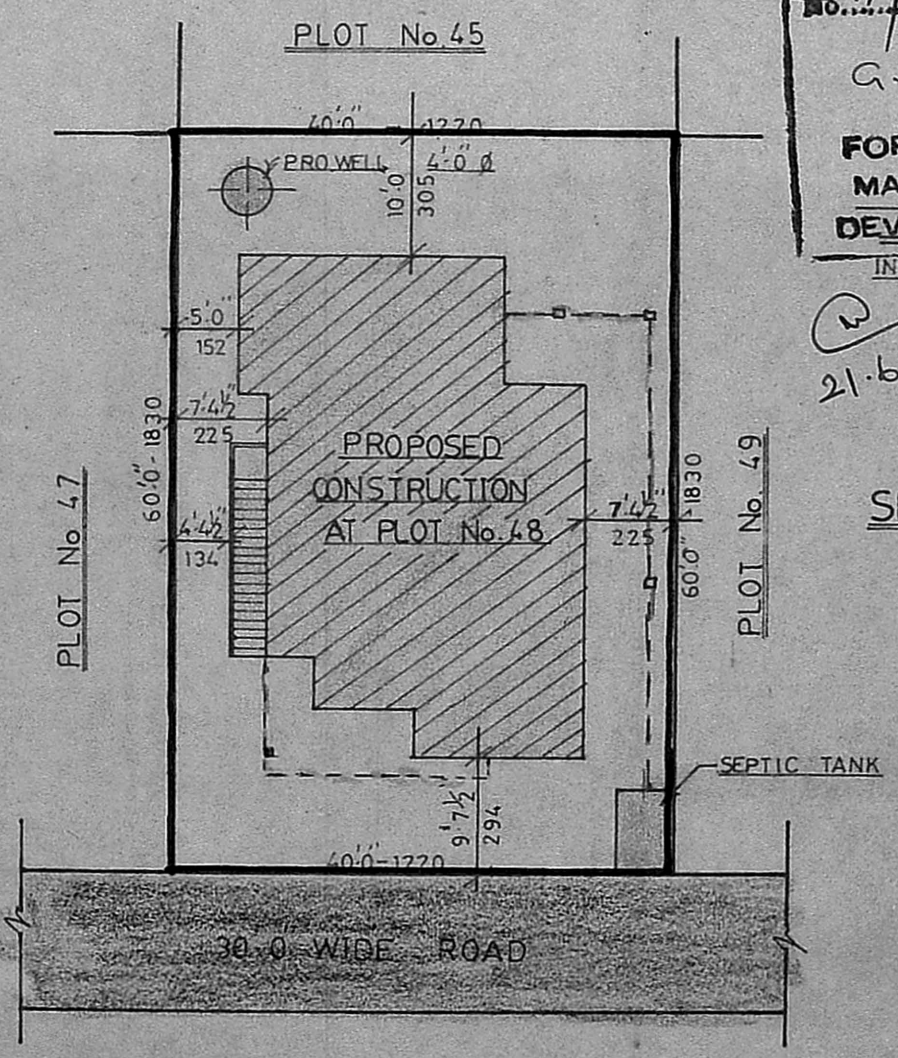

SITE PLAN  
 SCALE:- 1"=16'0"

Planning Permit No. A/548/89  
**APPROVED**  
 Subject to the conditions in  
 this office letter.  
 A/7222/89 Dt. 22-6-89  
 G. Vijayalakshmi  
 FOR MEMBER SECRETARY  
 MADRAS METROPOLITAN  
 DEVELOPMENT AUTHORITY  
 INLET BAFLE WALL OUTLET  
 COVER SLAB  
 A.C. COW  
 21.6.89

SEPTIC TANK DETAILS

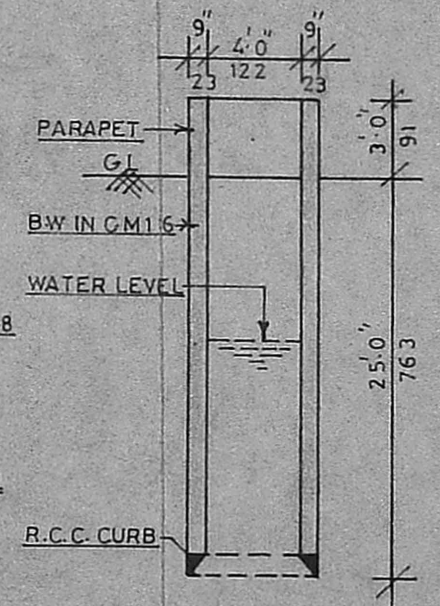

WELL DETAILS

KEY PLAN  
 A.P. NOT TO SCALE

JOINERY DETAILS

D - DOOR	3'3" X 6'6"	100 X 198
D1 - DOOR	3'0" X 6'6"	91 X 198
D2 - DOOR	2'6" X 6'6"	76 X 198
W - WINDOW	6'0" X 4'0"	183 X 122
W1 - WINDOW	4'6" X 4'0"	137 X 122
W2 - WINDOW	4'6" X 3'0"	137 X 91
W3 - WINDOW	3'0" X 4'0"	91 X 122
W4 - WINDOW	1'3" X 4'0"	38 X 122
V - VENTILATOR	3'0" X 2'0"	91 X 61

DRAWING No. 129/89

AREA DETAILS

SITE AREA	2400.0 SFT	223.0 SQ.M
PROPOSED AREA	916.0 SFT	85.13 SQ.M

OWNER

*M. Durai Raj*

COLOUR INDEX

SITE BOUNDARY	
PROPOSED WORK	
EXISTING ROAD	

LICENSED SURVEYOR

*P. Gokulabalan*  
**P. GOKULABALAN, D.C.E.**  
 CONSULTING ENGINEER B  
 Licensed Surveyor Class-II No: 91  
 [Corporation of Madras]  
 No:71, USMAN ROAD,  
 T. NAGAR, MADRAS-17